

FRONT ELEVATION  
SCALE: 1/100

SECTION ON XX  
SCALE: 1/100

SECTION ON XXA  
SCALE: 1/100

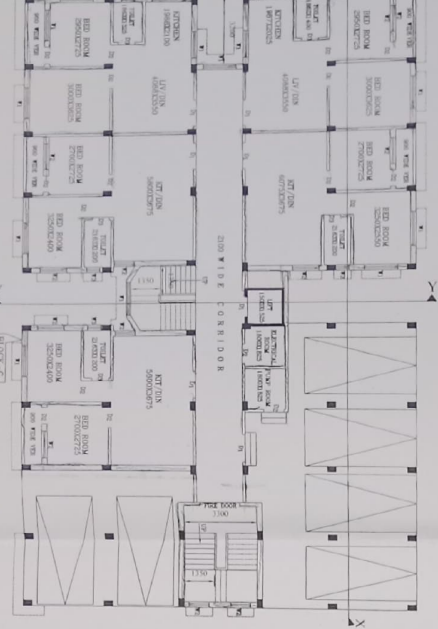

PROPOSED GROUND FLOOR PLAN  
SCALE: 1/100  
BLOCK C

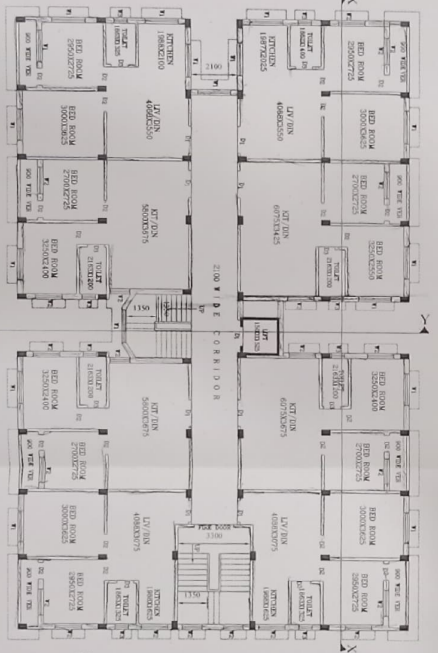

PROPOSED 1ST AND 3RD FLOOR PLANS  
SCALE: 1/100  
BLOCK C

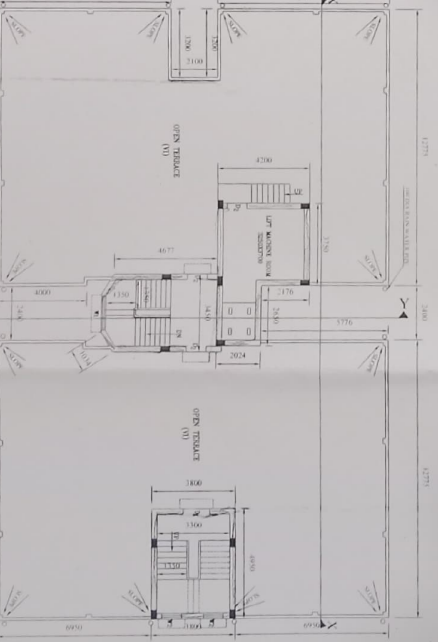

LIFT SHAFT AND STAIRS  
SCALE: 1/100



**SPECIFICATION OF CONSTRUCTION**

1. ALL CONSTRUCTION SHALL BE IN ACCORDANCE WITH THE CURRENT EDITIONS OF THE SINGAPORE BUILDING CODE (SBC).
2. ALL MATERIALS AND WORKMANSHIP SHALL BE SUBJECT TO INSPECTION AND APPROVAL BY THE RELEVANT AUTHORITIES.
3. ALL WORK SHALL BE DONE IN ACCORDANCE WITH THE SINGAPORE STANDARD SPECIFICATIONS FOR BUILDING MATERIALS AND WORKMANSHIP.
4. ALL WORK SHALL BE DONE IN ACCORDANCE WITH THE SINGAPORE STANDARD SPECIFICATIONS FOR BUILDING MATERIALS AND WORKMANSHIP.
5. ALL WORK SHALL BE DONE IN ACCORDANCE WITH THE SINGAPORE STANDARD SPECIFICATIONS FOR BUILDING MATERIALS AND WORKMANSHIP.
6. ALL WORK SHALL BE DONE IN ACCORDANCE WITH THE SINGAPORE STANDARD SPECIFICATIONS FOR BUILDING MATERIALS AND WORKMANSHIP.
7. ALL WORK SHALL BE DONE IN ACCORDANCE WITH THE SINGAPORE STANDARD SPECIFICATIONS FOR BUILDING MATERIALS AND WORKMANSHIP.
8. ALL WORK SHALL BE DONE IN ACCORDANCE WITH THE SINGAPORE STANDARD SPECIFICATIONS FOR BUILDING MATERIALS AND WORKMANSHIP.
9. ALL WORK SHALL BE DONE IN ACCORDANCE WITH THE SINGAPORE STANDARD SPECIFICATIONS FOR BUILDING MATERIALS AND WORKMANSHIP.
10. ALL WORK SHALL BE DONE IN ACCORDANCE WITH THE SINGAPORE STANDARD SPECIFICATIONS FOR BUILDING MATERIALS AND WORKMANSHIP.

**AREA STATEMENT (BLOCK C)**

NO.	DESCRIPTION	AREA (SQM)
1	GROUND FLOOR	1,200.00
2	FIRST FLOOR	1,200.00
3	THIRD FLOOR	1,200.00
4	TOTAL	3,600.00

**SCHEDULE OF DOORS & WINDOWS**

NO.	DESCRIPTION	QUANTITY	REMARKS
1	WOODEN DOOR	10	1,800 x 2,100
2	ALUMINUM WINDOW	20	1,200 x 1,500
3	GLASS WINDOW	10	1,200 x 1,500
4	TOTAL	40	

PROPOSED PLAN OF 6-3-SIX STOREY STORED COMMERCIAL CLM RESIDENTIAL FLAT BUILDING FOR THE HANUMAN ESTATE LTD - AT LRD NO. 44-9 & 65, L.R.N. NO. 214, MOZZA ROAD, L1 NO. 3 & P.S. SANKRAL DISTRICT WORKS.

ALL DIMENSIONS ARE IN MM  
SCALE: 1/100, 1/50, 1/25, 1/500, 1/10,000

SIGNATURE OF OWNER

The Hanuman Estates Limited  
Director

SIGNATURE OF L.B.A

Mr. M. S. Paul  
Chief Executive Officer  
L.B.A. (Singapore)

SCALE: 1/100

BLOCK C  
SHEET NO. 07